Residentialist by SVN ROMANIA

COD OFERTA
REA1029233

BEST CHOICE

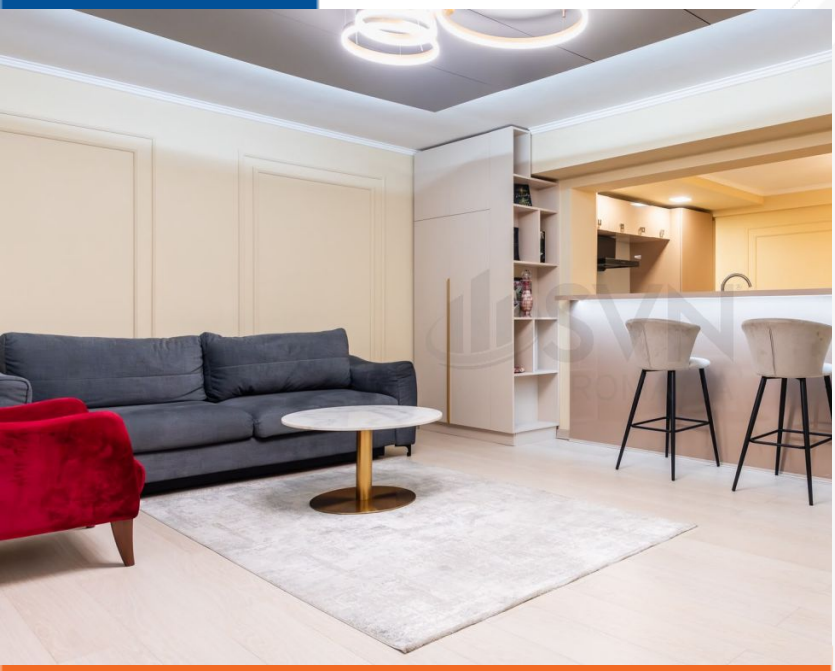







Herastrau, Bucuresti

APARTAMENT SUPERB I NOU RENOVAT I PARCARE I TERASA 31 MP I HERASTRAU

PRET INCHIRIERE

1.650 €

CONTACT

Broker Cristina Viziru
Telefon 0317100200
E-mail leads@svn.ro
Adresa Str. Duiliu Zamfirescu, nr. 5, Sector 1, 011811, Bucuresti



linkedin.com/company/residentialist-by-svn-romania

instagram.com/residentialist.ro

DESPRE PROPRIETATE

✓ **Cea mai buna oferta** ✓ **Oferta recenta**

Nr. camere	3
Compartimentare	Decomandat
An constructie	2007
Nivel	1 / 6
Suprafata	95 mp
Bai	2
Balcoane	0
Parcari	1