Residentialist by SVN ROMANIA

COD OFERTA
REA1029650

BEST CHOICE

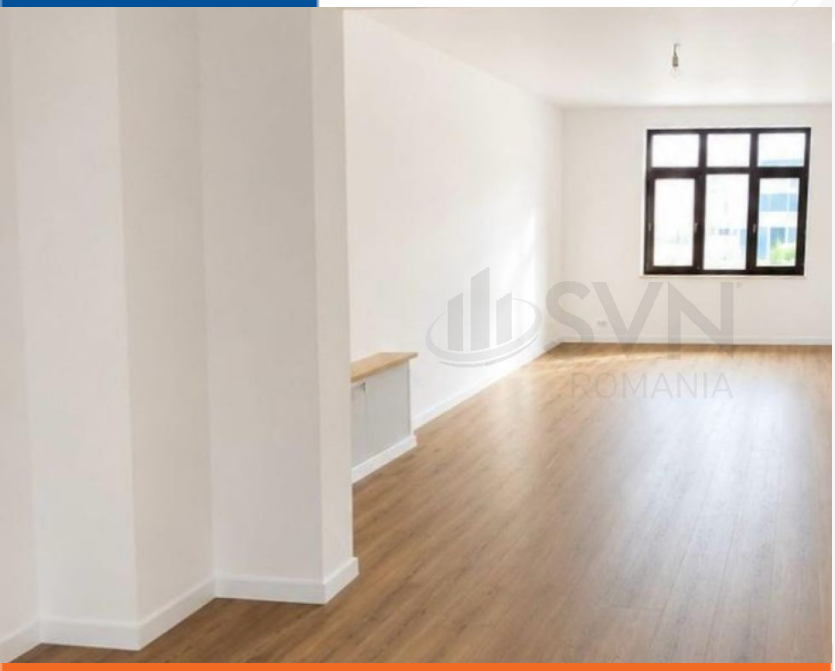







Barbu Vacarescu, Floreasca, Bucuresti

Apartament in vila I Stradal I Terasa

PRET INCHIRIERE

2.350 €

CONTACT

Broker Geanina Feicsuk
Telefon 0317100200
E-mail leads@svn.ro
Adresa Str. Duiliu Zamfirescu, nr. 5, Sector 1, 011811, Bucuresti



linkedin.com/company/residentialist-by-svn-romania

instagram.com/residentialist.ro

DESPRE PROPRIETATE

✓ **Cea mai buna oferta** ✓ **Oferta recenta**

Nr. camere	5
Compartimentare	Decomandat
An constructie	2008
Nivel	1 / 1
Suprafata	160 mp
Bai	3
Balcoane	0
Parcari	-