Residentialist by SVN ROMANIA

COD OFERTA
REA1029776

BEST CHOICE

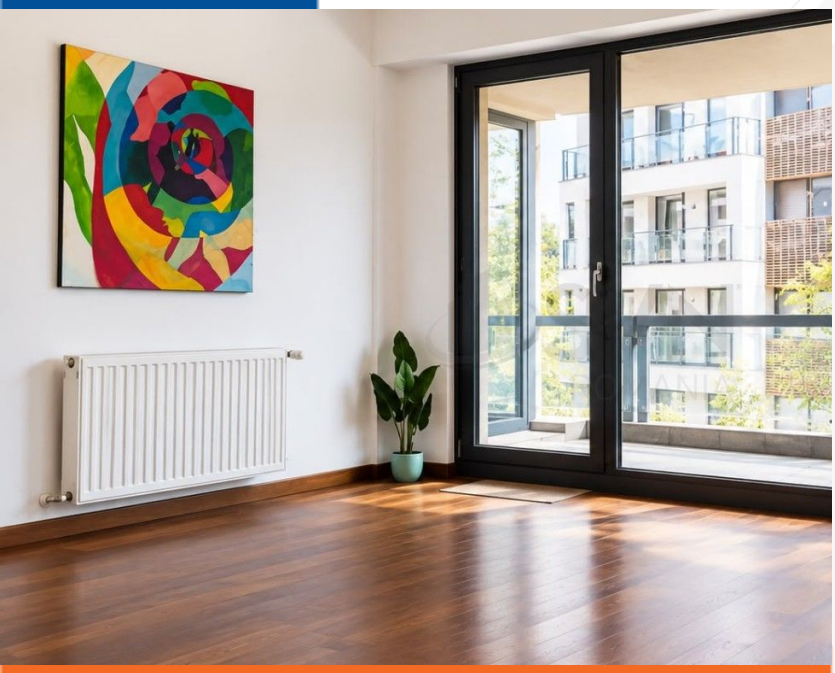



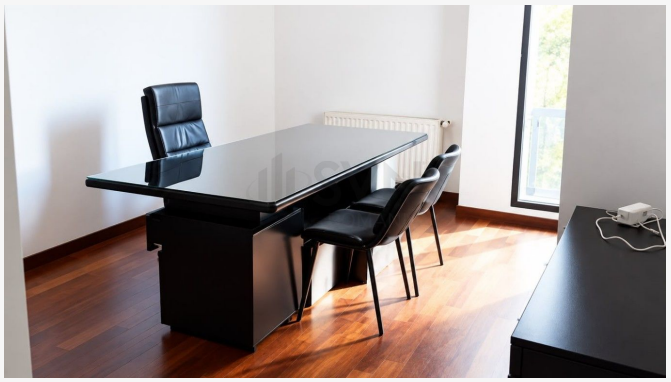

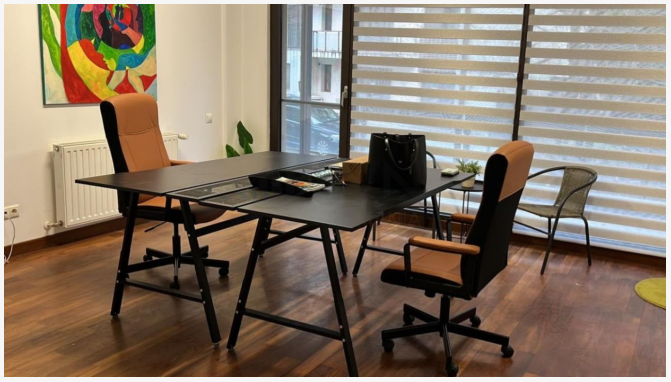

Herastrau, Bucuresti

Birou 2 camere, 1 teras?, Her?str?u, sat Francez

PRET INCHIRIERE

850 €

CONTACT

Broker Roxana Neagu
Telefon 0317100200
E-mail leads@svn.ro
Adresa Str. Duiliu Zamfirescu, nr. 5, Sector 1, 011811, Bucuresti



linkedin.com/company/residentialist-by-svn-romania

instagram.com/residentialist.ro

DESPRE PROPRIETATE

✓ Cea mai buna oferta
✓ Oferta recenta

Nr. camere	2
Compartimentare	Decomandat
An constructie	2010
Nivel	1 / 1
Suprafata	52 mp
Bai	1
Balcoane	0
Parcari	-