Residentialist by SVN ROMANIA

COD OFERTA
REA1029815

BEST CHOICE

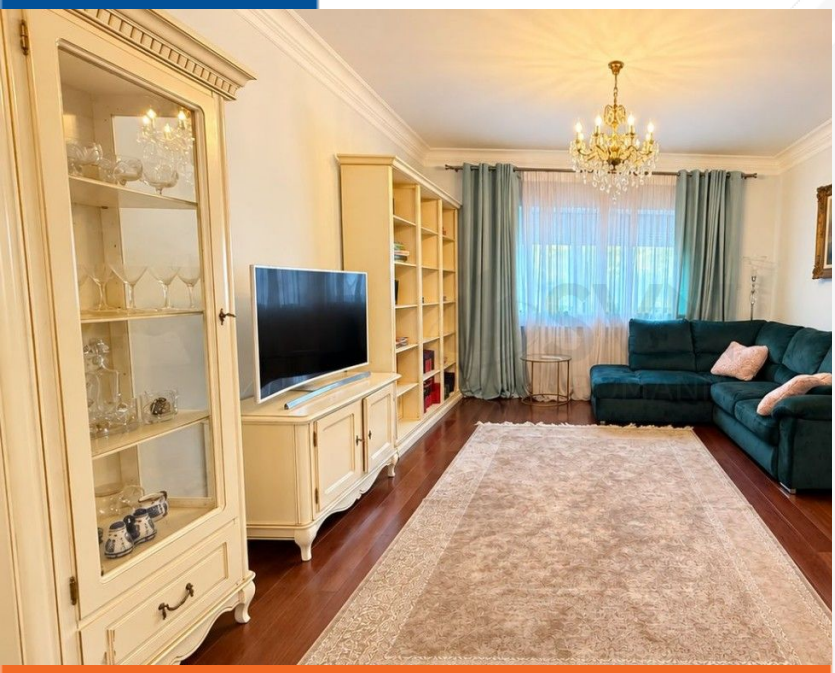







Dorobanti, Bucuresti

3 camere l Dorobanti l mobilat - utilat

PRET INCHIRIERE

1.550 €

CONTACT

Broker Adriana Vasile
Telefon 0317100200
E-mail leads@svn.ro
Adresa Str. Duiliu Zamfirescu, nr. 5, Sector 1, 011811, Bucuresti



linkedin.com/company/residentialist-by-svn-romania

instagram.com/residentialist.ro

DESPRE PROPRIETATE

✓ **Cea mai buna oferta**
✓ **Oferta recenta**

Nr. camere	3
Compartimentare	Decomandat
An constructie	1945
Nivel	3 / 4
Suprafata	110 mp
Bai	2
Balcoane	0
Parcari	-