Residentialist by SVN ROMANIA

COD OFERTA
REA1030428

BEST CHOICE







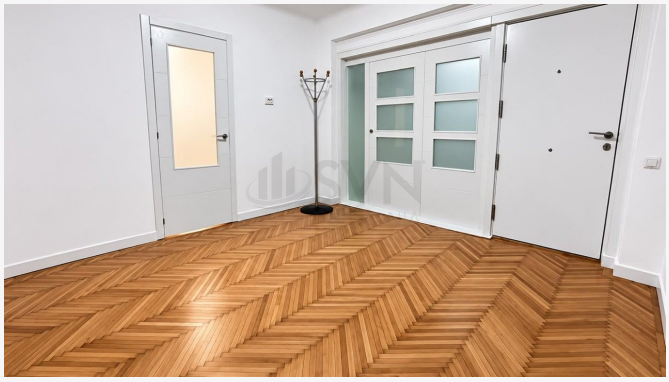

Dorobanti, Bucuresti

Apartament in Vila I Capitale I Pretabil Spatiu Comercial

PRET INCHIRIERE

2.000 €

CONTACT

Broker Anamaria Halasanu
Telefon 0317100200
E-mail leads@svn.ro
Adresa Str. Duiliu Zamfirescu, nr. 5, Sector 1, 011811, Bucuresti



linkedin.com/company/residentialist-by-svn-romania

instagram.com/residentialist.ro

DESPRE PROPRIETATE

✓ **Cea mai buna oferta**
✓ **Oferta recenta**

Nr. camere	5
Compartimentare	Decomandat
An constructie	1940
Nivel	D / 2
Suprafata	106 mp
Bai	2
Balcoane	0
Parcari	-