Residentialist by SVN ROMANIA

COD OFERTA
REA1030429

MODERN HOME

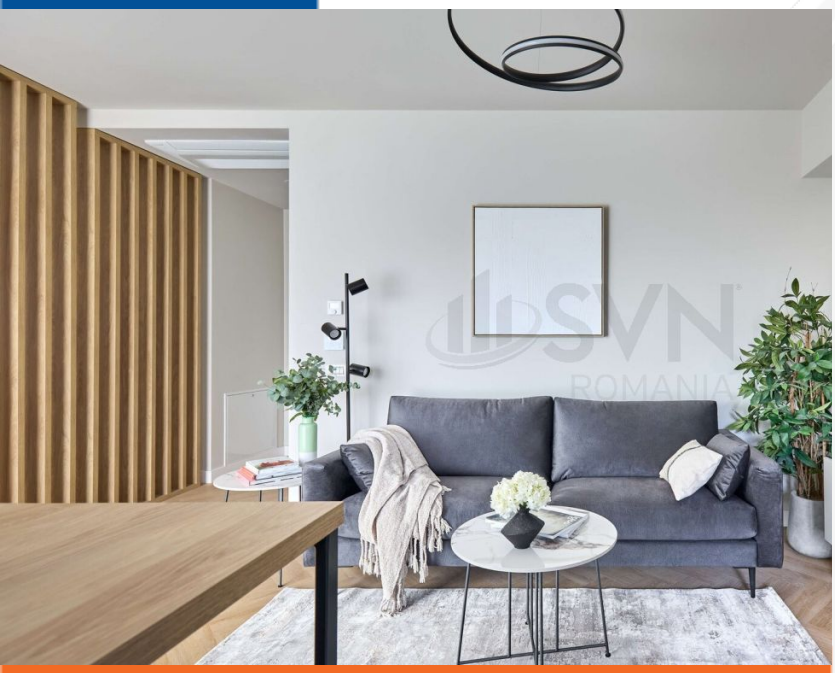



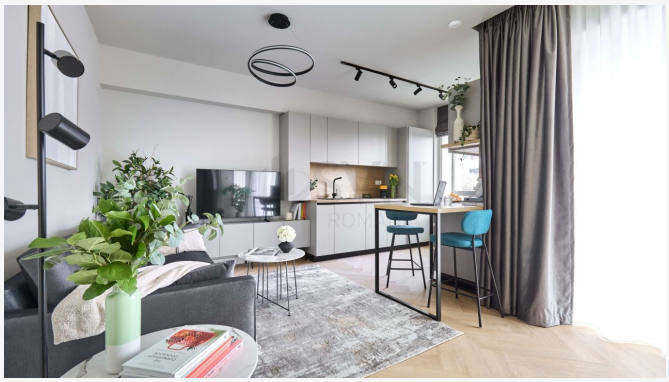



Pipera, Bucuresti

Studio 41.9 mp, balcon 7.7 mp, mobilat, AFI Home North - Pipera

PRET INCHIRIERE

600 €

CONTACT

Broker Nicusor Gavrila
Telefon 0317100200
E-mail leads@svn.ro
Adresa Str. Duiliu Zamfirescu, nr. 5, Sector 1, 011811, Bucuresti



linkedin.com/company/residentialist-by-svn-romania

instagram.com/residentialist.ro

DESPRE PROPRIETATE

✓ Cea mai buna oferta
✓ Oferta recenta

Nr. camere	1
Compartimentare	Nedecomandat
An constructie	2025
Nivel	8 / 15
Suprafata	41.9 mp
Bai	1
Balcoane	1
Parcari	1