Residentialist by SVN ROMANIA

COD OFERTA
REV2005752

MODERN HOME

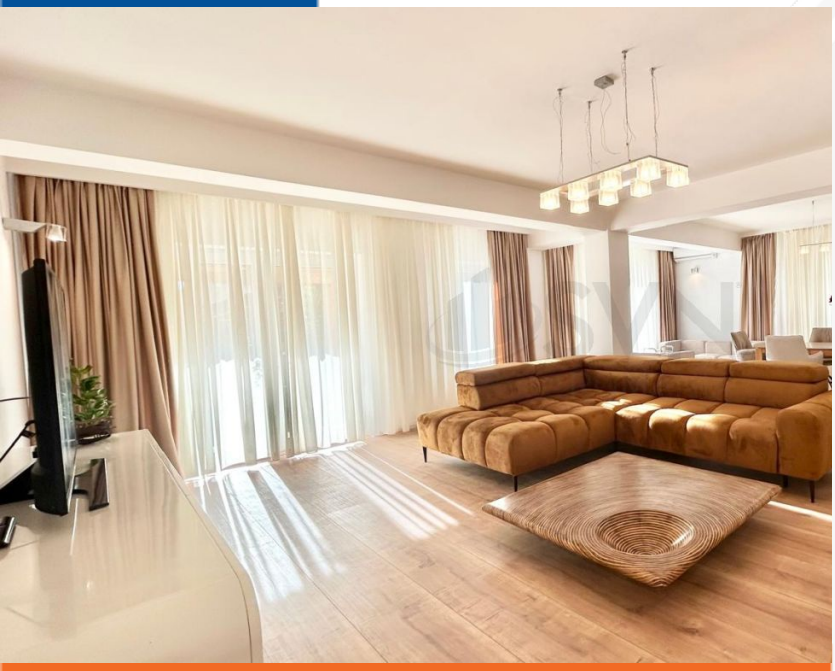







Iancu Nicolae, Pipera, Bucuresti

PRIMA CHIRIE I VILA SUPERBA I CURTE 120 MP I COMPLEX I PARCAREI

PRET INCHIRIERE

2.500 €

CONTACT

Broker Cristina Viziru
Telefon 0317100200
E-mail leads@svn.ro
Adresa Str. Duiliu Zamfirescu, nr. 5, Sector 1, 011811, Bucuresti



linkedin.com/company/residentialist-by-svn-romania

instagram.com/residentialist.ro

DESPRE PROPRIETATE

✓ Cea mai buna oferta ✓ Oferta recenta

Nr. camere	4
Compartimentare	-
An constructie	2005
Nivel	P
Suprafata	166 mp
Bai	2
Balcoane	1
Parcari	2