Residentialist by SVN ROMANIA

COD OFERTA
REC3001907

BEST CHOICE

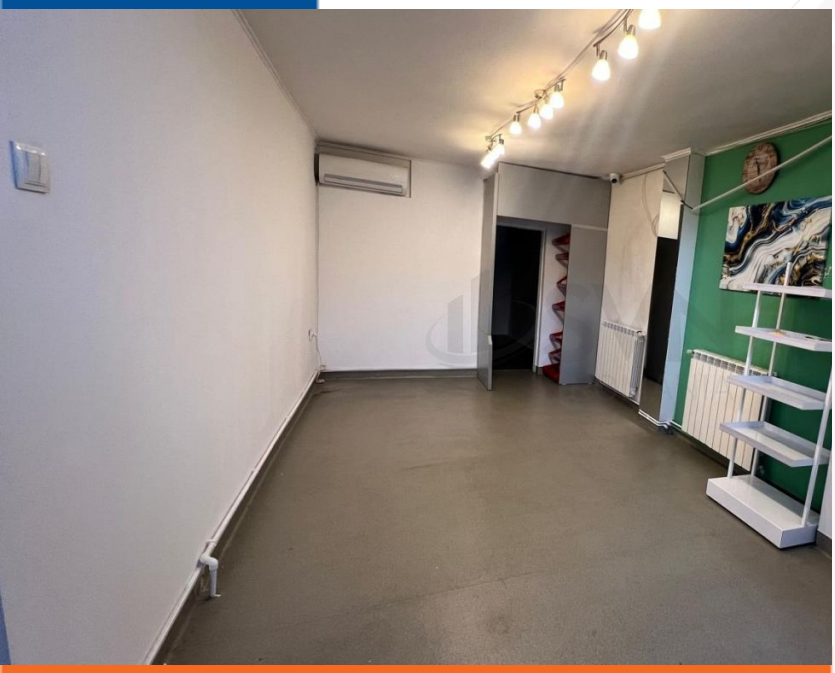







Drumul Taberei, Bucuresti

Spatiu Comercial l Birou l Studio l Drumul Sarii l Drumul Taberei l Progesului

PRET INCHIRIERE

899 €

CONTACT

Broker	Anamaria Postolache
Telefon	0317100200
E-mail	leads@svn.ro
Adresa	Str. Duiliu Zamfirescu, nr. 5, Sector 1, 011811, Bucuresti



linkedin.com/company/residentialist-by-svn-romania

instagram.com/residentialist.ro

DESPRE PROPRIETATE

✓ **Cea mai buna oferta**

✓ **Oferta recenta**

Nr. camere	-
Compartimentare	-
An constructie	-
Nivel	P / P + 1
Suprafata	-
Bai	1
Balcoane	-
Parcari	-