Residentialist by SVN ROMANIA

COD OFERTA
REA1014181

BEST CHOICE

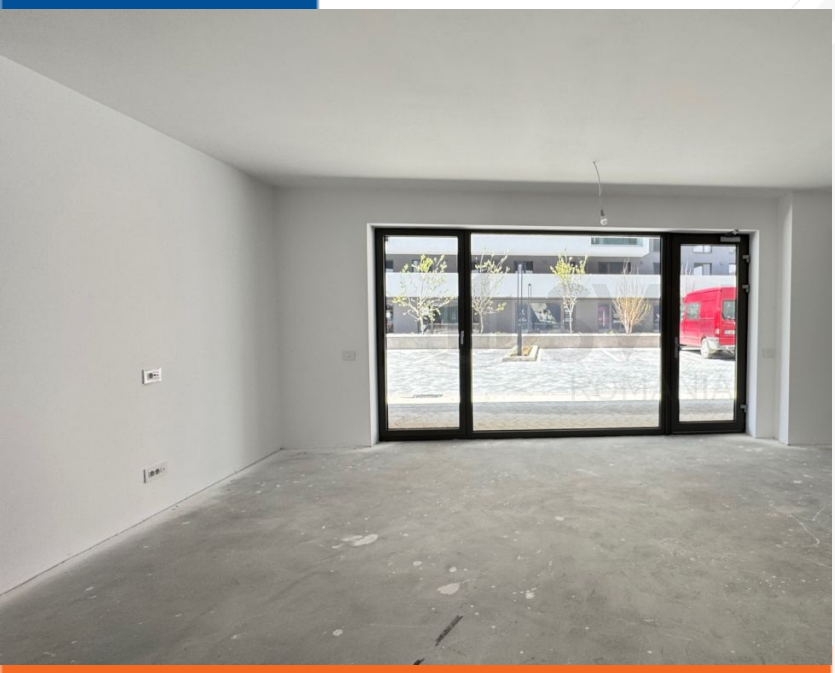





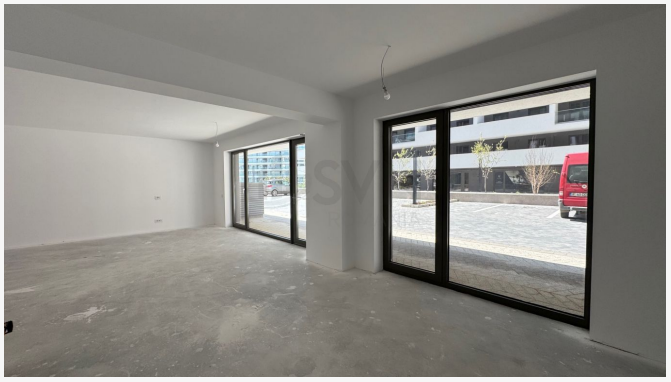

Barbu Vacarescu, Floreasca, Bucuresti

Spatiu comercial parter bloc nou Fabrica de Glucoza

PRET VANZARE + TVA

273.700 €

Rata incepand de la 5.752 RON cu *servicii de creditare oferite gratuit de SVN broker credite

CONTACT

Broker Raluca Utica
Telefon 0317100200
E-mail leads@svn.ro
Adresa Str. Duiliu Zamfirescu, nr. 5, Sector 1, 011811, Bucuresti



linkedin.com/company/residentialist-by-svn-romania

instagram.com/residentialist.ro

DESPRE PROPRIETATE

✓ **Cea mai buna oferta** ✓ **Oferta recenta**

Nr. camere	2
Compartimentare	Decomandat
An constructie	2024
Nivel	P / 10
Suprafata	67.48 mp
Bai	1
Balcoane	0
Parcari	-