Residentialist by SVN ROMANIA

COD OFERTA
REA1020370

INVEST OPORTUNIT

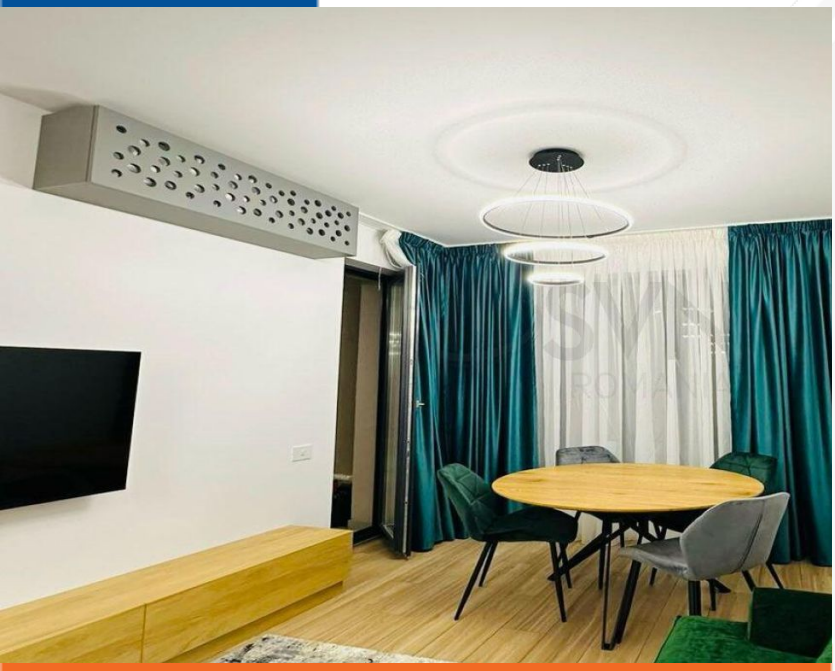







Pipera, Bucuresti

Apartament 3 Camere Mobilat I Porsche Pipera I Ideal Investitie

PRET VANZARE

215.000 €

Rata incepand de la 4.519 RON cu *servicii de creditare oferite gratuit de SVN broker credite

CONTACT

Broker Nicusor Gavrila
Telefon 0317100200
E-mail leads@svn.ro
Adresa Str. Duiliu Zamfirescu, nr. 5, Sector 1, 011811, Bucuresti



linkedin.com/company/residentialist-by-svn-romania

instagram.com/residentialist.ro

DESPRE PROPRIETATE

✓ **Cea mai buna oferta** ✓ **Oferta recenta**

Nr. camere	3
Compartimentare	Decomandat
An constructie	2022
Nivel	4 / 5
Suprafata	76.4 mp
Bai	2
Balcoane	1
Parcari	1