Residentialist by SVN ROMANIA

COD OFERTA
REA1028104

BEST CHOICE

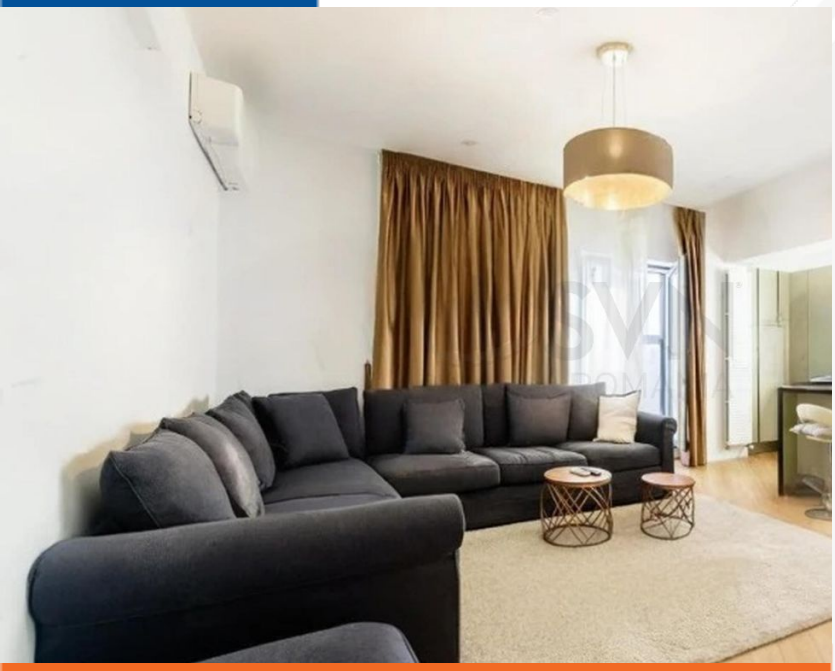







Pipera, Bucuresti

Apartmanent modern 3 camere I Piperal Complet mobilat

PRET VANZARE + TVA

210.000 €

Rata incepand de la 4.414 RON cu *servicii de creditare oferite gratuit de SVN broker credite

CONTACT

Broker Luiza Chirila
Telefon 0317100200
E-mail leads@svn.ro
Adresa Str. Duiliu Zamfirescu, nr. 5, Sector 1, 011811, Bucuresti



linkedin.com/company/residentialist-by-svn-romania

instagram.com/residentialist.ro

DESPRE PROPRIETATE

✓ **Cea mai buna oferta** ✓ **Oferta recenta**

Nr. camere	3
Compartimentare	Semidecomandat
An constructie	2016
Nivel	5 / 7
Suprafata	70 mp
Bai	2
Balcoane	1
Parcari	1