Residentialist by SVN ROMANIA

COD OFERTA
REA1028224

FAMILY TYPE

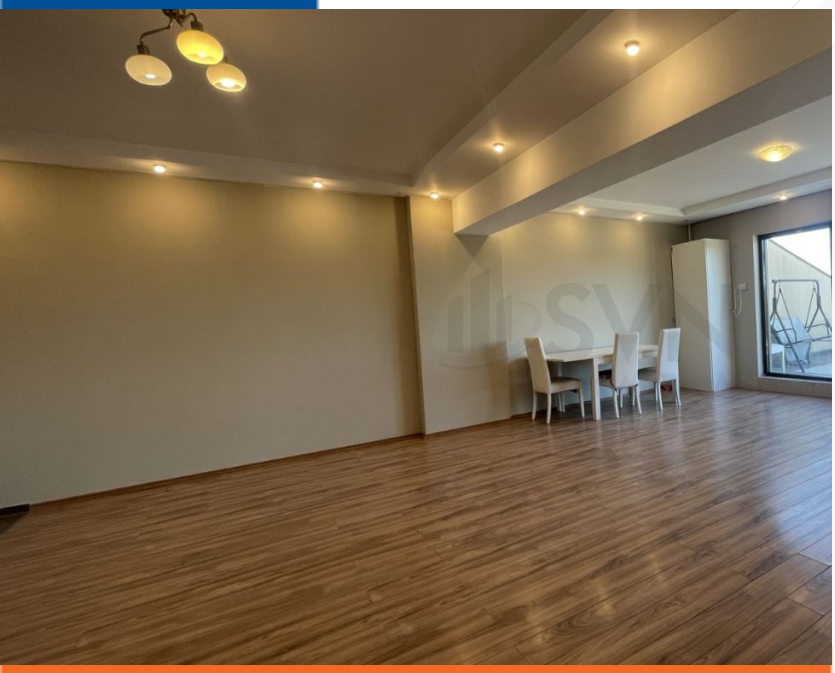







Pipera, Bucuresti

Penthouse I Apartament 4 camere I Terasa 73 mp

PRET VANZARE + TVA

400.000 €

Rata incepand de la 8.406 RON cu *servicii de creditare oferite gratuit de SVN broker credite

CONTACT

Broker Andrei Haiduc
Telefon 0317100200
E-mail leads@svn.ro
Adresa Str. Duiliu Zamfirescu, nr. 5, Sector 1, 011811, Bucuresti



linkedin.com/company/residentialist-by-svn-romania

instagram.com/residentialist.ro

DESPRE PROPRIETATE

✓ **Cea mai buna oferta** ✓ **Oferta recenta**

Nr. camere	4
Compartimentare	Semidecomandat
An constructie	2013
Nivel	7 / 7
Suprafata	118.58 mp
Bai	3
Balcoane	0
Parcari	-