Residentialist by SVN ROMANIA

COD OFERTA
REA1029258

BEST CHOICE

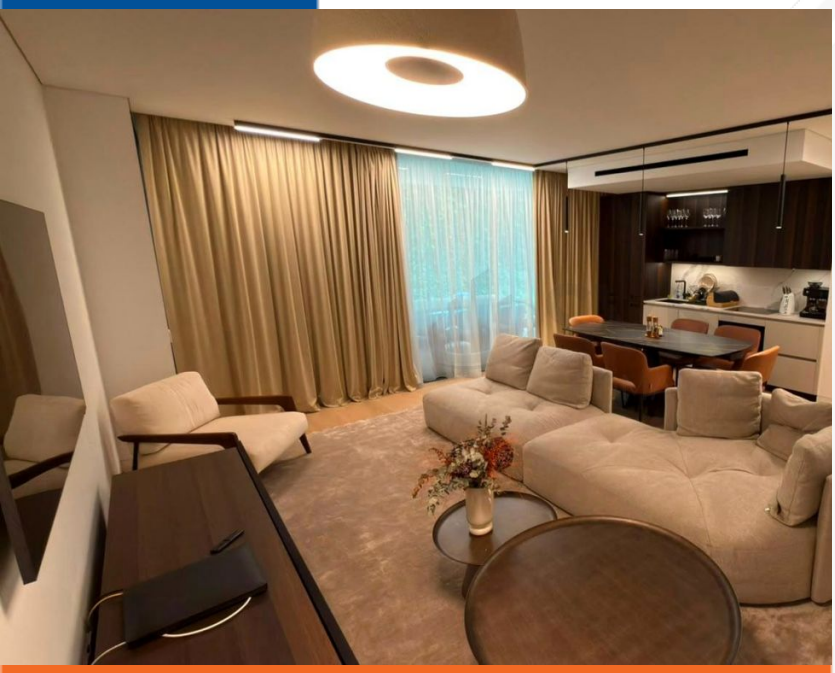



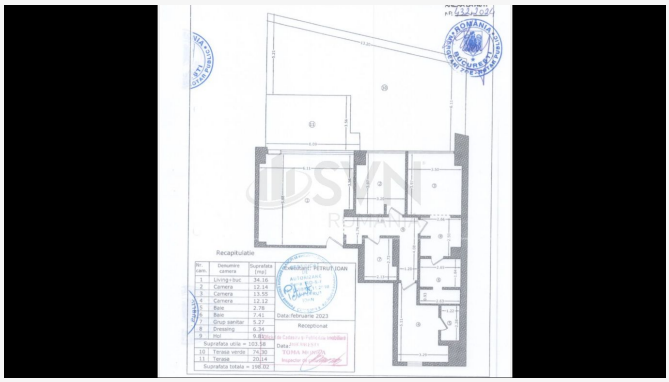



Capitale, Dorobanti, Bucuresti

Apartament EXCLUSIVIST- 4 camere cu gradina- Dorobanti

PRET VANZARE

1.515.000 €

Rata incepand de la 31.837 RON cu *servicii de creditare oferite gratuit de SVN broker credite

CONTACT

Broker Bianca Moisa
Telefon 0317100200
E-mail leads@svn.ro
Adresa Str. Duiliu Zamfirescu, nr. 5, Sector 1, 011811, Bucuresti



linkedin.com/company/residentialist-by-svn-romania

instagram.com/residentialist.ro

DESPRE PROPRIETATE

✓ **Cea mai buna oferta** ✓ **Oferta recenta**

Nr. camere	4
Compartimentare	Semidecomandat
An constructie	2023
Nivel	P / 3
Suprafata	103.58 mp
Bai	3
Balcoane	0
Parcari	2