Residentialist by SVN ROMANIA

COD OFERTA
REV2004533

INVEST OPORTUNIT

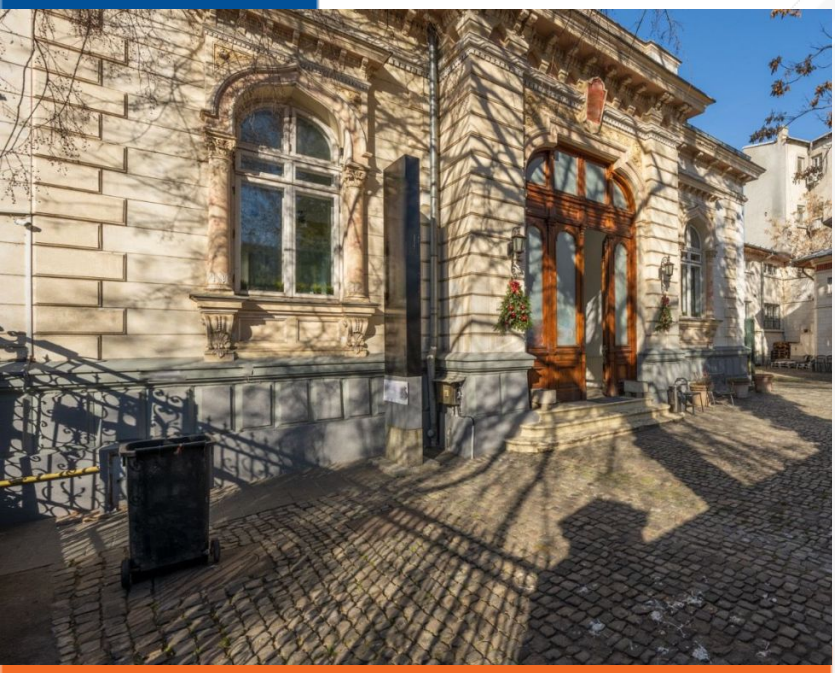





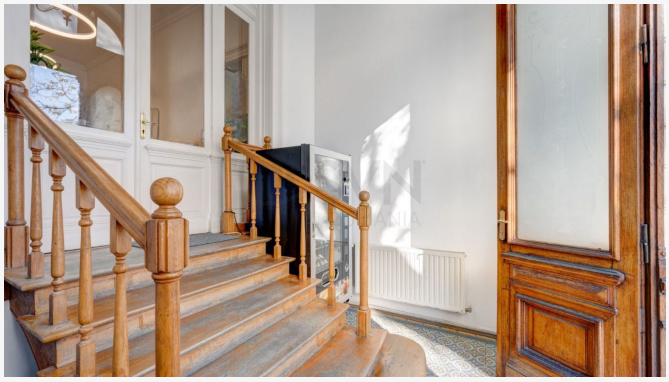

Unirii, Sector 3, Bucuresti

Vila interbelica in Cartierul Evreiesc I Ultracentral I Unirii

PRET VANZARE

1.350.000 €

Rata incepand de la 28.370 RON cu *servicii de creditare oferite gratuit de SVN broker credite

CONTACT

Broker Claudia Gavrila
Telefon 0317100200
E-mail leads@svn.ro
Adresa Str. Duiliu Zamfirescu, nr. 5, Sector 1, 011811, Bucuresti



linkedin.com/company/residentialist-by-svn-romania

instagram.com/residentialist.ro

DESPRE PROPRIETATE

✓ **Cea mai buna oferta** ✓ **Oferta recenta**

Nr. camere	20
Compartimentare	-
An constructie	1920
Nivel	P + M
Suprafata	646 mp
Bai	5
Balcoane	0
Parcari	6