Residentialist by SVN ROMANIA

COD OFERTA
REV2005705

BEST CHOICE



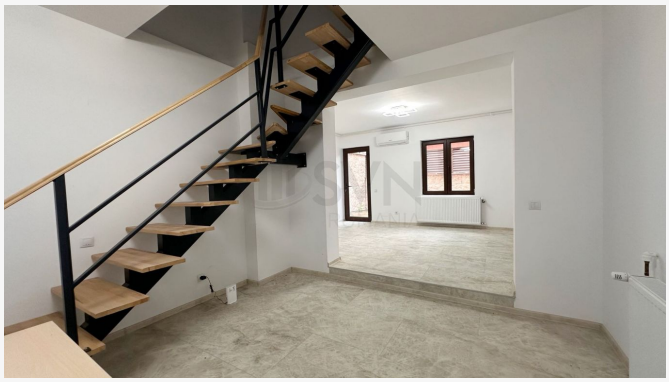





Herastrau, Bucuresti

Vila de vanzare Herastrau

PRET VANZARE

638.000 €

Rata incepand de la 13.408 RON cu *servicii de creditare oferite gratuit de SVN broker credite

CONTACT

Broker Claudia Gavrila
Telefon 0317100200
E-mail leads@svn.ro
Adresa Str. Duiliu Zamfirescu, nr. 5, Sector 1, 011811, Bucuresti



linkedin.com/company/residentialist-by-svn-romania

instagram.com/residentialist.ro

DESPRE PROPRIETATE

✓ Cea mai buna oferta
✓ Oferta recenta

Nr. camere	7
Compartimentare	-
An constructie	1970
Nivel	P + M
Suprafata	218 mp
Bai	3
Balcoane	0
Parcari	-