Residentialist by SVN ROMANIA

COD OFERTA
REV2006003

BEST CHOICE

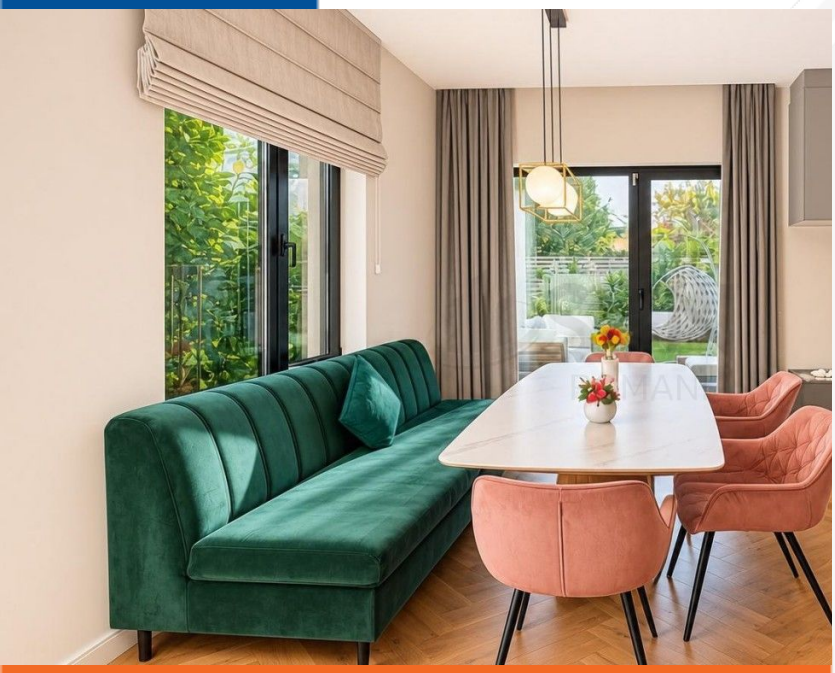





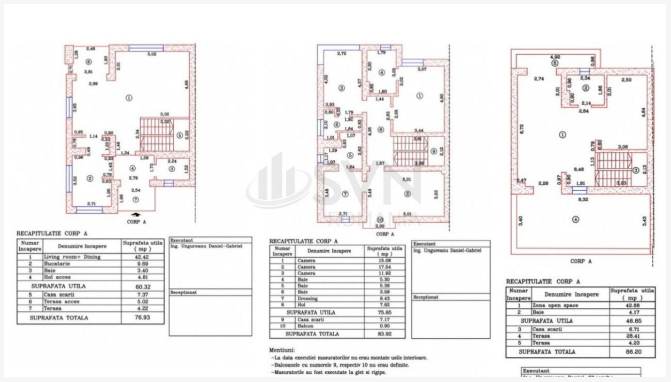

Iancu Nicolae, Pipera, Bucuresti

Vil? modern? de vânzare | Pipera Iancu Nicolae | 3 locuri de parcare subteran? cu acces direct în cas?

DE VÂNZARE + TVA

743.000 €

Rata incepand de la 15.614 RON cu *servicii de creditare oferite gratuit de SVN broker credite

CONTACT

Broker Bianca Moisa
Telefon 0317100200
E-mail leads@svn.ro
Adresa Str. Duiliu Zamfirescu, nr. 5, Sector 1, 011811, Bucuresti



linkedin.com/company/residentialist-by-svn-romania

instagram.com/residentialist.ro

DESPRE PROPRIETATE

✓ Cea mai buna oferta ✓ Oferta recenta

Nr. camere	6
Compartimentare	-
An constructie	2020
Nivel	S + P + 2
Suprafata	185 mp
Bai	5
Balcoane	0
Parcari	3